

Site Plan - Gate Lodge, Proposed Entrance Plaza
1 : 200

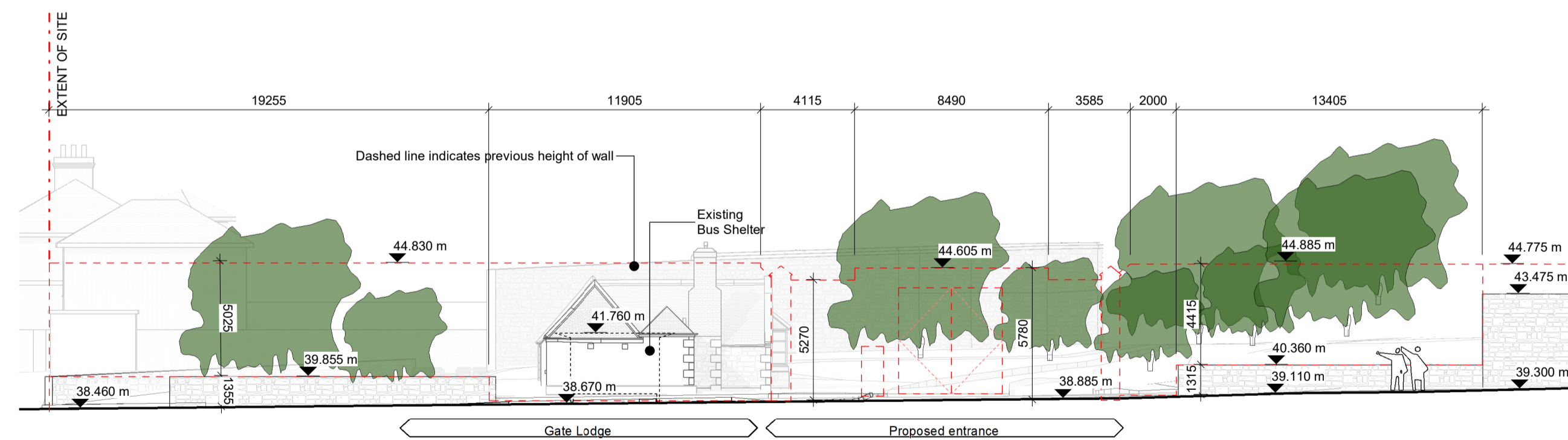

3 Site Entrance Section - Gate Lodge External (Proposed)
1 : 200

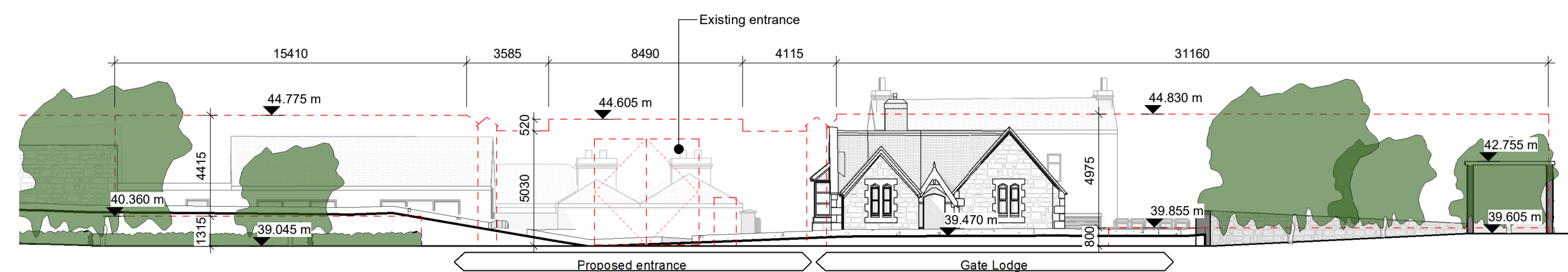

5 Site Entrance Section - Gate Lodge Internal (Proposed)
1 : 200

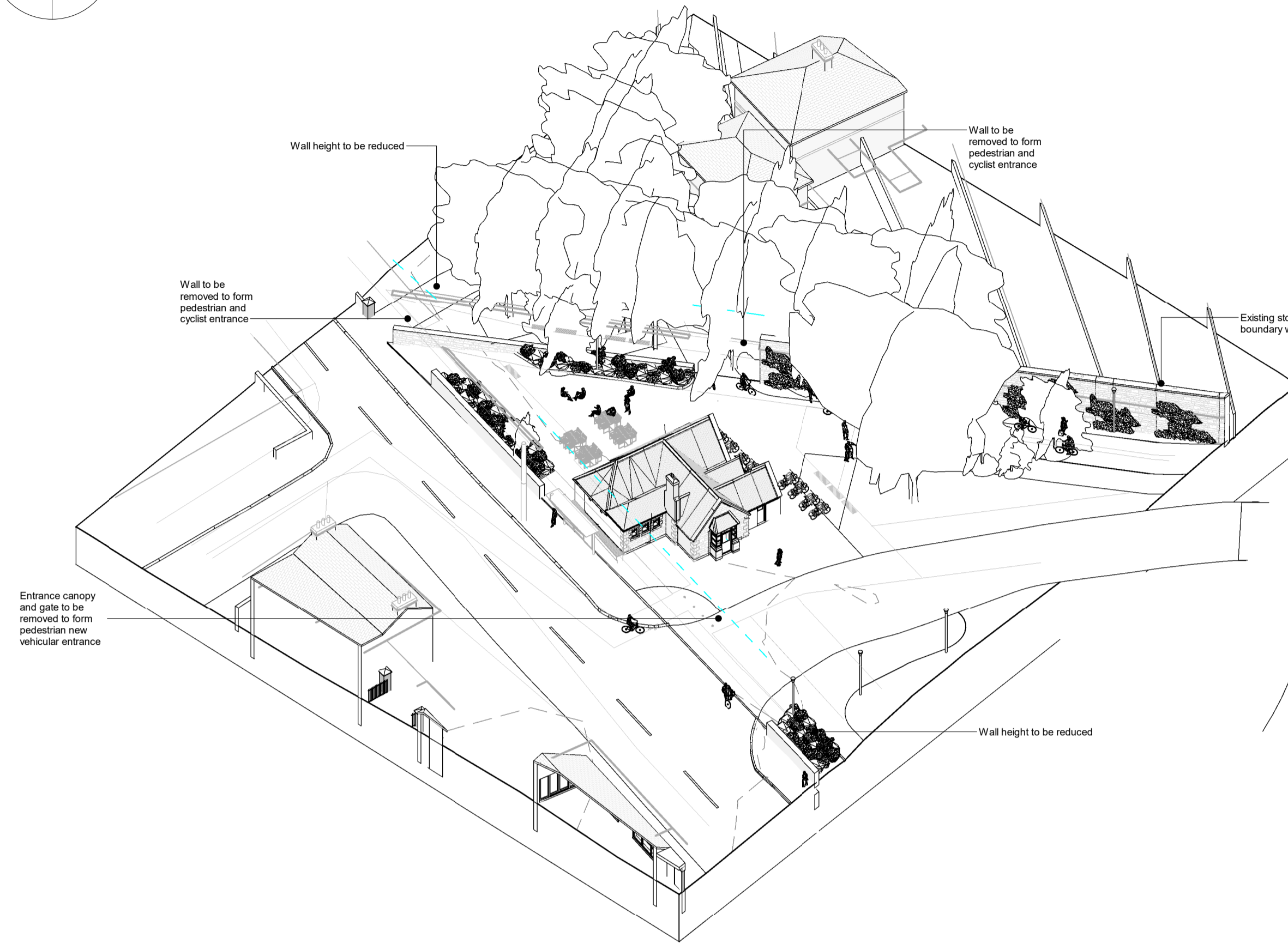

Entrance Plaza Proposed

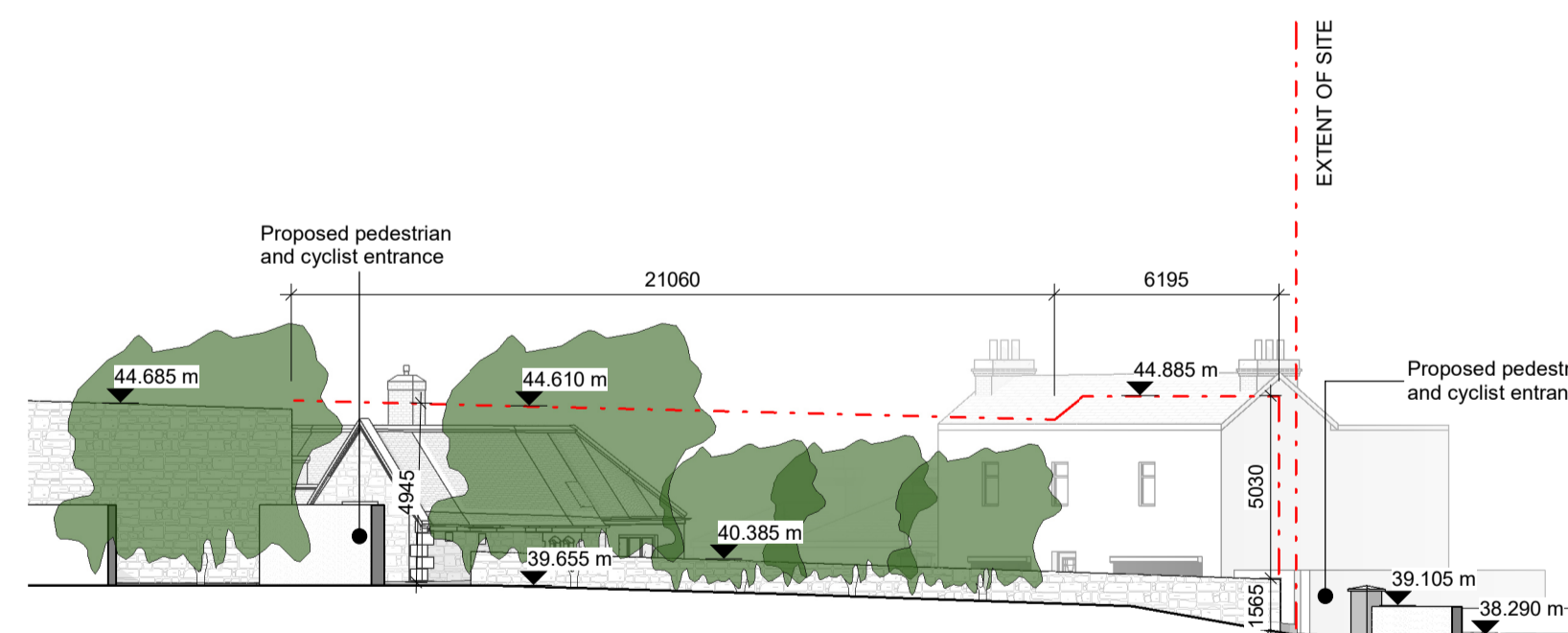

4 Site Entrance Section - Gate Lodge External (Proposed)
1 : 200

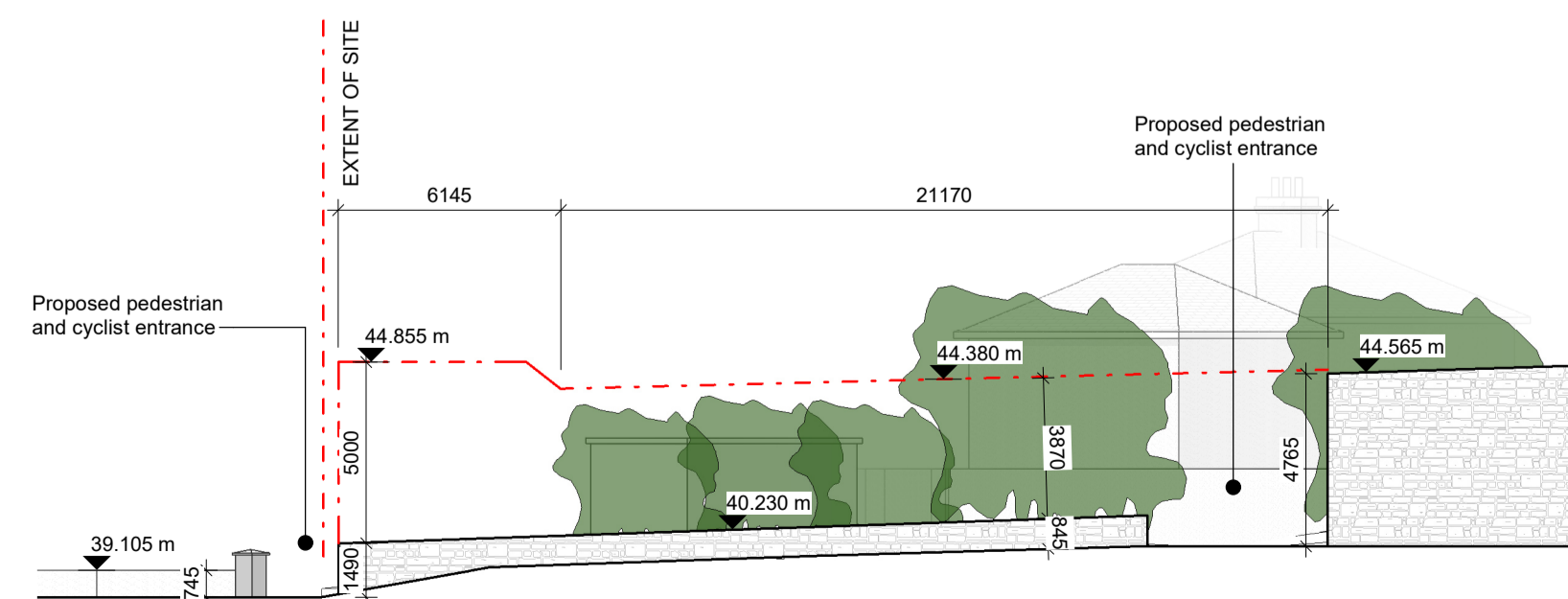

6 Site Entrance Section - Gate Lodge External (Proposed)
1 : 200

Notes:
- Do not scale from this drawing. Use figured dimensions in all cases.
- Verify dimensions on site and report any discrepancies to the Architect immediately.
- This drawing is to be read in conjunction with the Architect's Specification.
- © This drawing is copyright and may only be reproduced with the Architect's permission.

Drawing Notes:

- Property Line
- Wall to be removed
- Wall Height to be reduced
- Section of wall to be retained
- Indicates height variation of wall

P3 S-1	Sept 2024	KP	Part 10 Planning Application
Rev.	Date	Drawn	Details of Issue / Revision
Issues & Revisions			

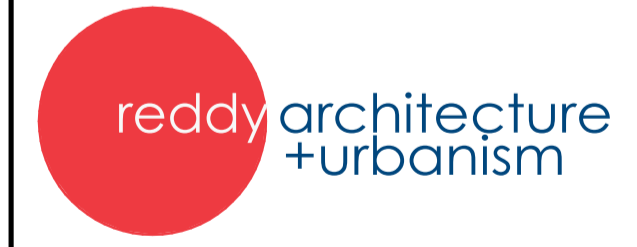

Darby Mills,
Darby Road
Dublin 6,
D06 Y0E3
T: +353 (0)1 498 7000
W: www.reddyarchitecture.com
E: info@reddyarchitecture.com

Applicant Details:
Dún Laoghaire-Rathdown County Council

Agent Details:
Land Development Agency

Project Details:
Proposed Part 10 Residential Development, Dundrum Central Development, Dundrum Road, Dublin 14

Drawing Title:
Site Wide, Boundary Wall, Dundrum Road 01, Proposed

Job No.	Sheet Size	Scale @A1:
P19-233D	A1	As Indicated
Issue Date:	Drawn By:	Reviewed By:
Sept 2024	K. Potocka	R. Quinn

Status: **P3** Purpose of Issue: **Part 10 Planning Application**

Project - System - Spatial Zone - Level - Type - Originator - Role - Number	Revision
DCD-02-SW-ZZZ-DR-RAU-AR-2613	P3 S-1